ServiceLink THE FLOOD EXPERTS

With over forty (40) years of experience, ServiceLink has become the leading provider of flood compliance products and solutions. ServiceLink helps clients in the lending industry and beyond achieve their strategic goals, realize greater efficiencies and better serve their customers by delivering best-in-class technology, resources and insight with a relentless commitment to upholding the highest standards of quality, compliance and service.

Products and Services

- Life of Loan Flood Determinations
- Portfolio Compliance Reviews
- Takeover Life of Loan Tracking
- In/Out Flood Checks
- Instant Insurance Quotes
- Customized Reporting

Flood QuickCheck (FQC)

Vastly improve the borrower's experience by utilizing this quick and easy flood check tool to let them know upfront if the house of their dreams is located in a flood zone. Before the loan process gets started, save both the borrower and the lender some time by getting a sneak peek whether a prospective property could require flood insurance.

eSignature Notice to Borrower Page

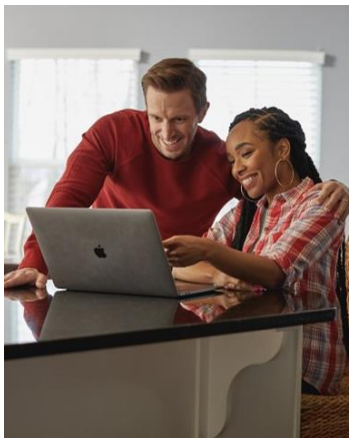

Speed up the loan process with a quick and efficient way for borrowers to electronically sign the Notice to Borrower page. This acknowledgment page indicates whether the insurable structure is affected by a Special Flood Hazard Area and doesn't require the borrower to be physically present for a wet signature.

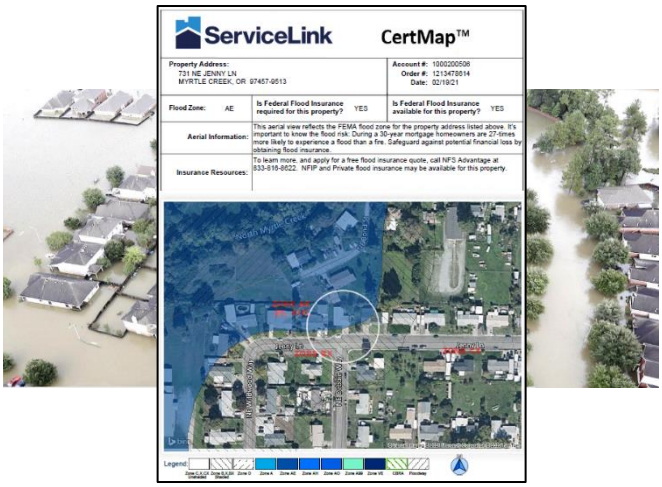
ServiceLink CertMap™

Property Address:
721 NE JENNY LN
MYRTLE CREEK, OR 97457-9513

Account #: 1000200508
Order #: 1213479514
Date: 02/18/21

Flood Zone: AE	Is Federal Flood Insurance required for this property? YES	Is Federal Flood Insurance available for this property? YES	
Aerial Information:	This aerial view reflects the FEMA flood zone for the property address listed above. It's important to know the flood risk. During a 30-year mortgage homeowners are 27-times more likely to experience a flood than a fire. Safeguard against potential financial loss by obtaining flood insurance.		
Insurance Resources:	To learn more, and apply for a free flood insurance quote, call NFS Advantage at 833-818-8622. NFIP and Private flood insurance may be available for this property.		

CertMap

Designed to enhance both the loan officer and borrower experience, ServiceLink's exclusive product "CertMap" is an aerial satellite image overlaid by the FEMA flood map. Loan officers can quickly identify which pieces of collateral are affected by a high-risk flood zone to prevent over/under-insuring.

Lisa George, Business Partner Director • ServiceLink – Flood Division

Direct: 817-462-1102 • • lisa.george@svclnk.com